

PLAT OF SURVEY
LOT 3 OF MERENESS SPRINGS SUBDIVISION
LOCATED IN THE SE 1/4 SECTION 22,
TOWN 2 NORTH, RANGE 16 EAST
WALWORTH COUNTY, WISCONSIN

WORK ORDERED BY:
JORNDT BUILDERS
168 ELKHORN, ROAD
WILLIAMS BAY, WI. 53191

FARRIS, HANSEN & ASSOCIATES, INC.
ENGINEERING - ARCHITECTURE - SURVEYING
7 RIDGEWAY COURT P.O. BOX 437
ELKHORN, WISCONSIN 53121
OFFICE: (262) 723-2086 FAX: (262) 723-5886

REVISIONS

PROJECT NO.
9505
DATE:
04-27-2016
SHEET NO.
1 OF 1

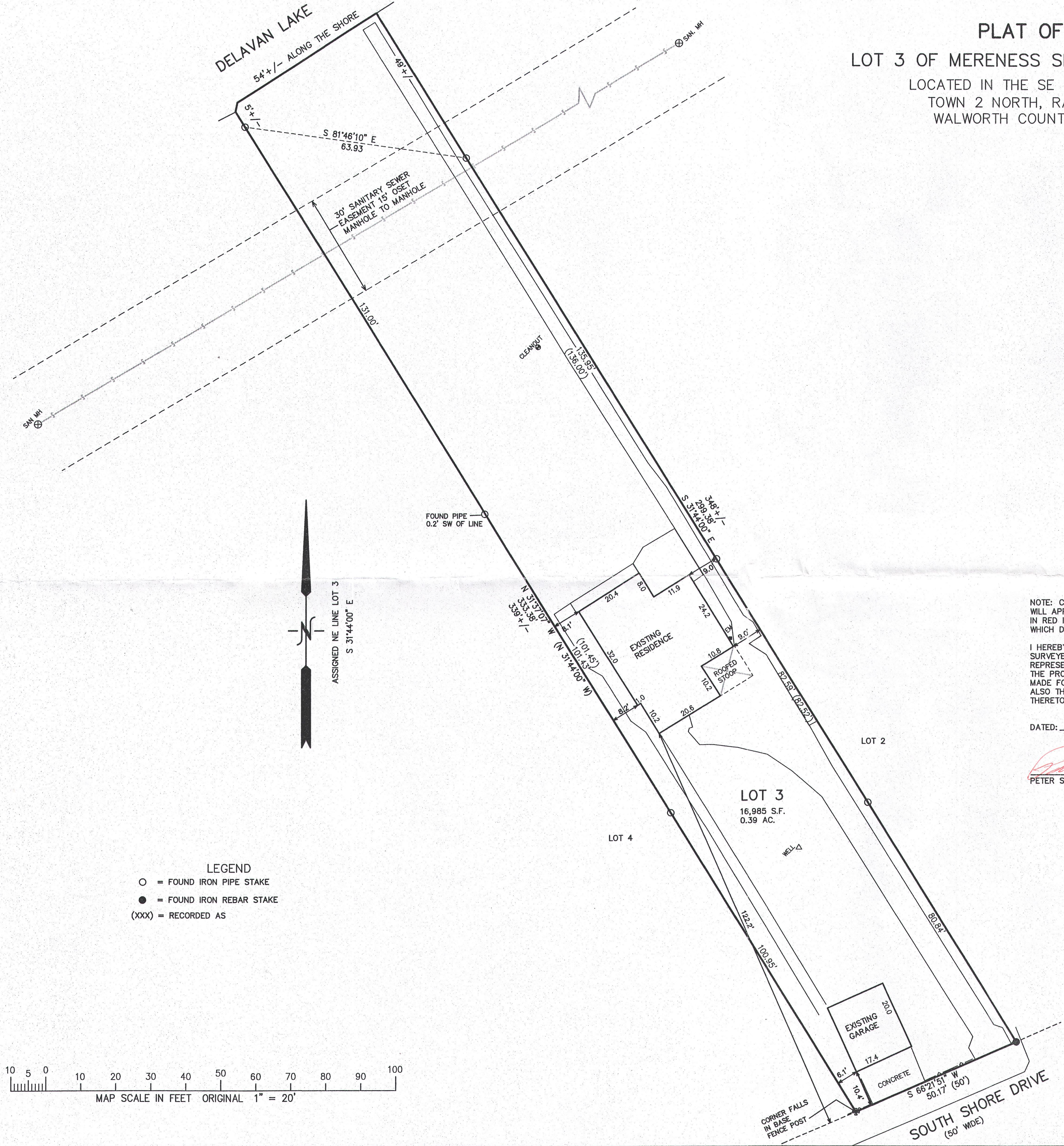

FMS-4

216-5307